

GENERAL PLAN OF
STANDS 34392-34539 RUWA TOWNSHIP

The figure VC, 34391A, 34386D, 34386C, 34392B, 34595X, 34594H, OF1, 34578B, 34576XX, 34541B, 34541A, 34540A, F7, VC represents
148 stands and public places being portions of Atheiney situate in the district of Goromonzi. Vide Diagram S. G.
No. annexed to Deed of Transfer No. 5573/1992.

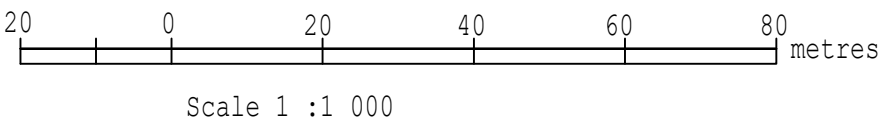

Surveyed in October 2019 by me,

Land Surveyor

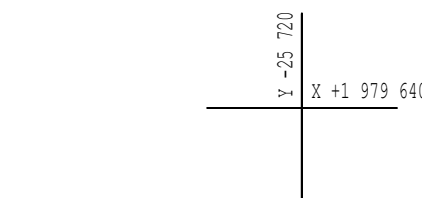
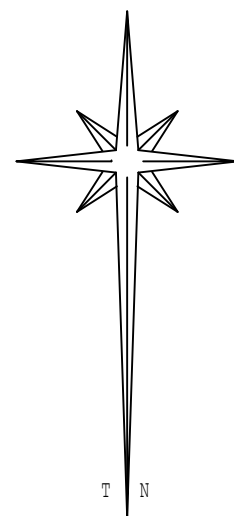

BEACON DESCRIPTION

All beacons are 12mm Iron pegs in concrete except beacon OF1 which is not beacons

SPLAY STATEMENT

All splays are half the width of the road unless stated otherwise

ALIGNMENT STATEMENT

24865e is 0.03m West of line VC - VD

24866a is 0.03m West of line VC - VD

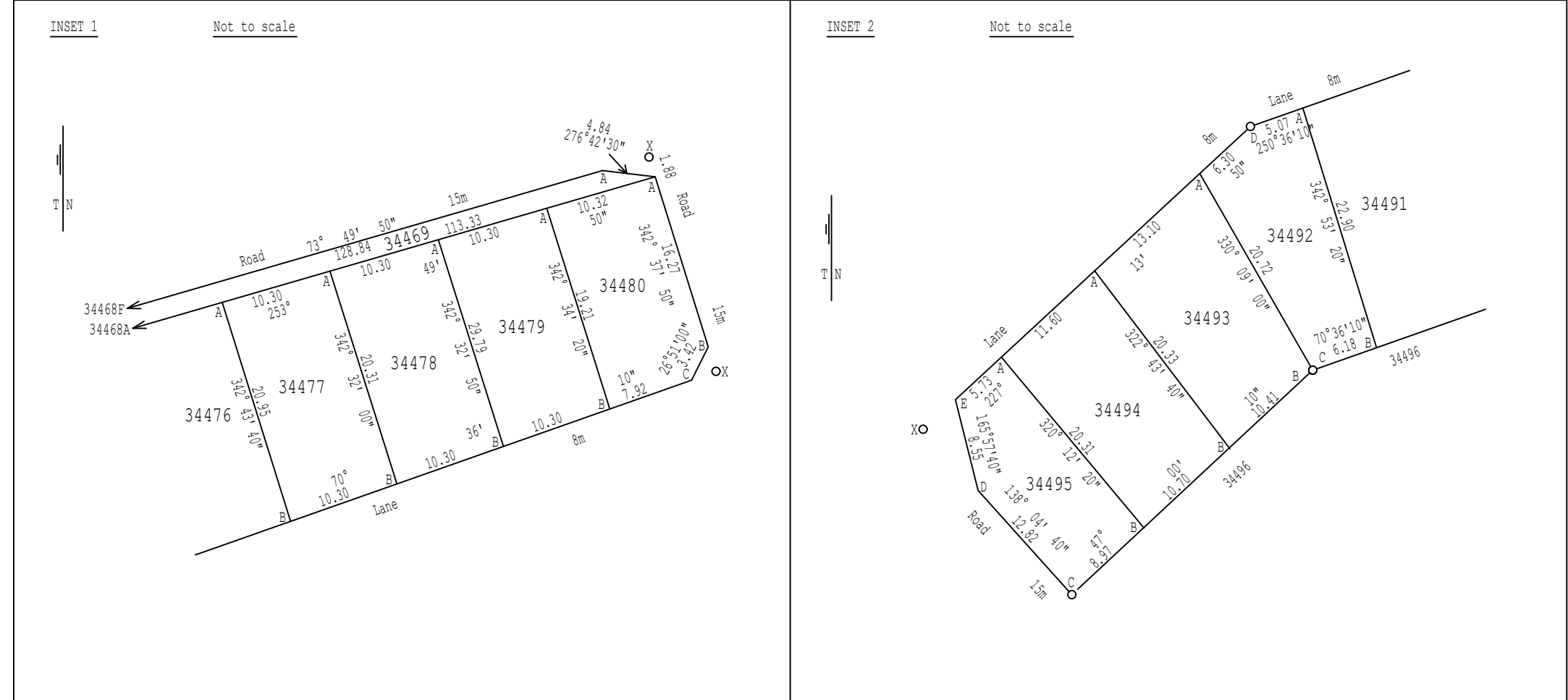

DG : 6831

FILE : F/3666

COMP. : 1731C3, 1731C4, 1731C4SW, UR1220, UR1420

SR : 40461

APPROVED
.....
Surveyor General
Date.....

SHEET 1 OF 2 SHEETS

E N D O R S E M E N T S

No.	STATEMENT	DATE	SURVEYOR - GENERAL
1	Dispensation Certificate No. 32 of 2020 relates to this General Plan		